Thanksgiving Dream

Christian Asplund
2000: Norman, OK
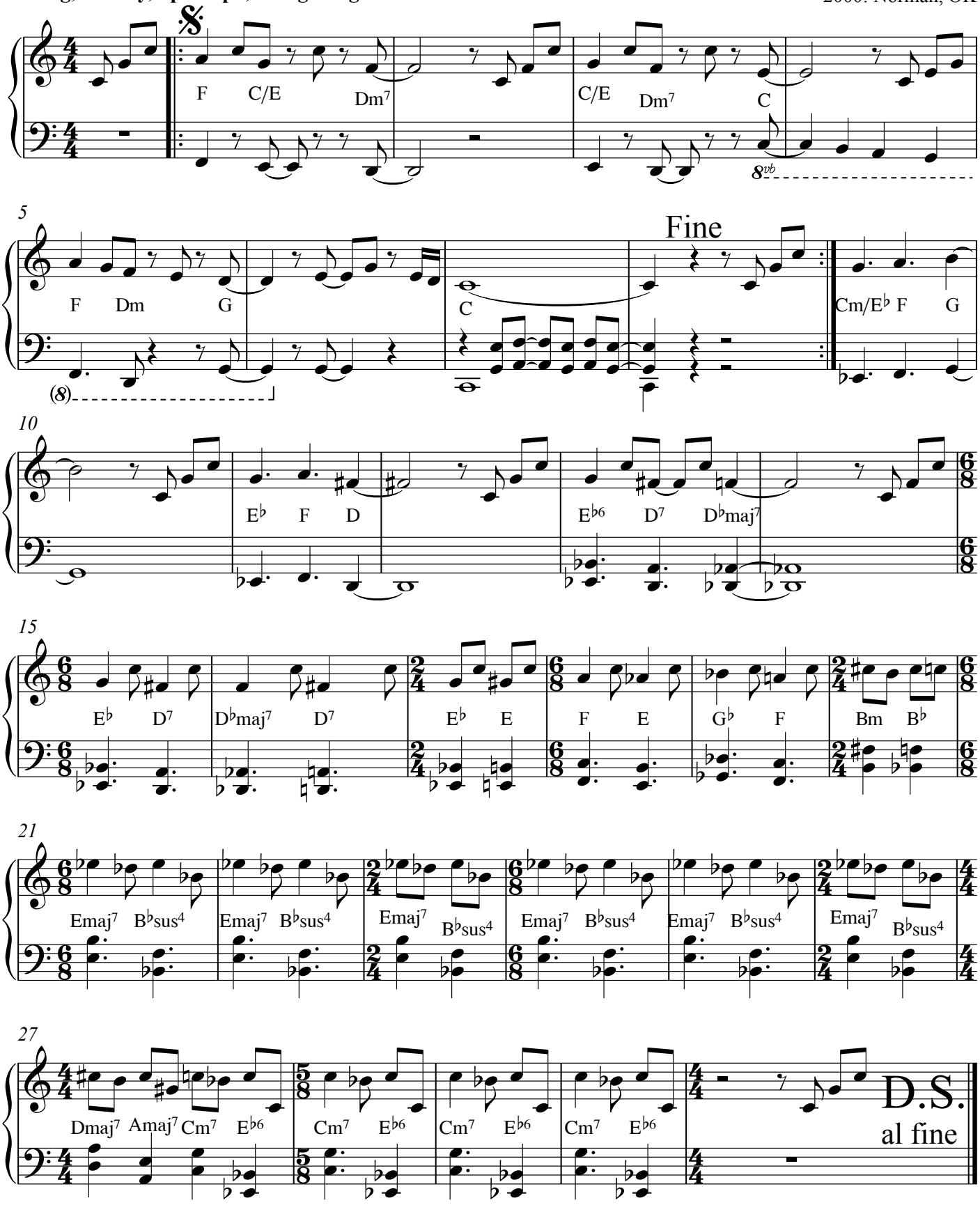
Big, bouncy, up tempo, straight eighths