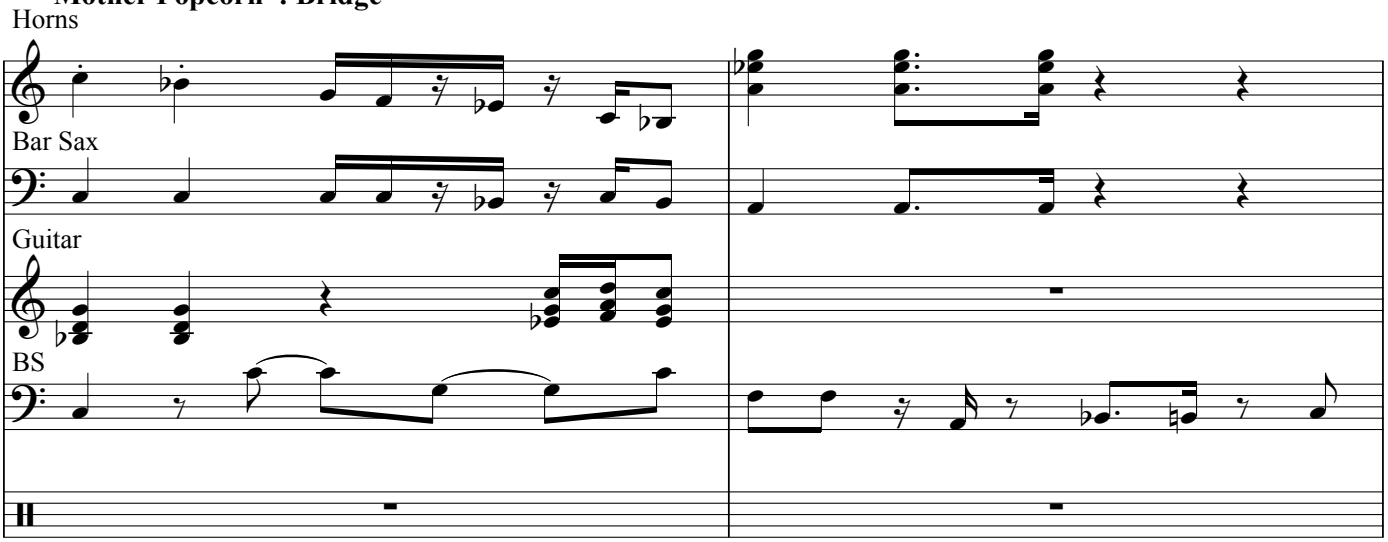“Mother Popcorn”: Bridge