Contrabass Clarinet in B♭

Nocturne A

Christian Asplund
Provo 2009-2010

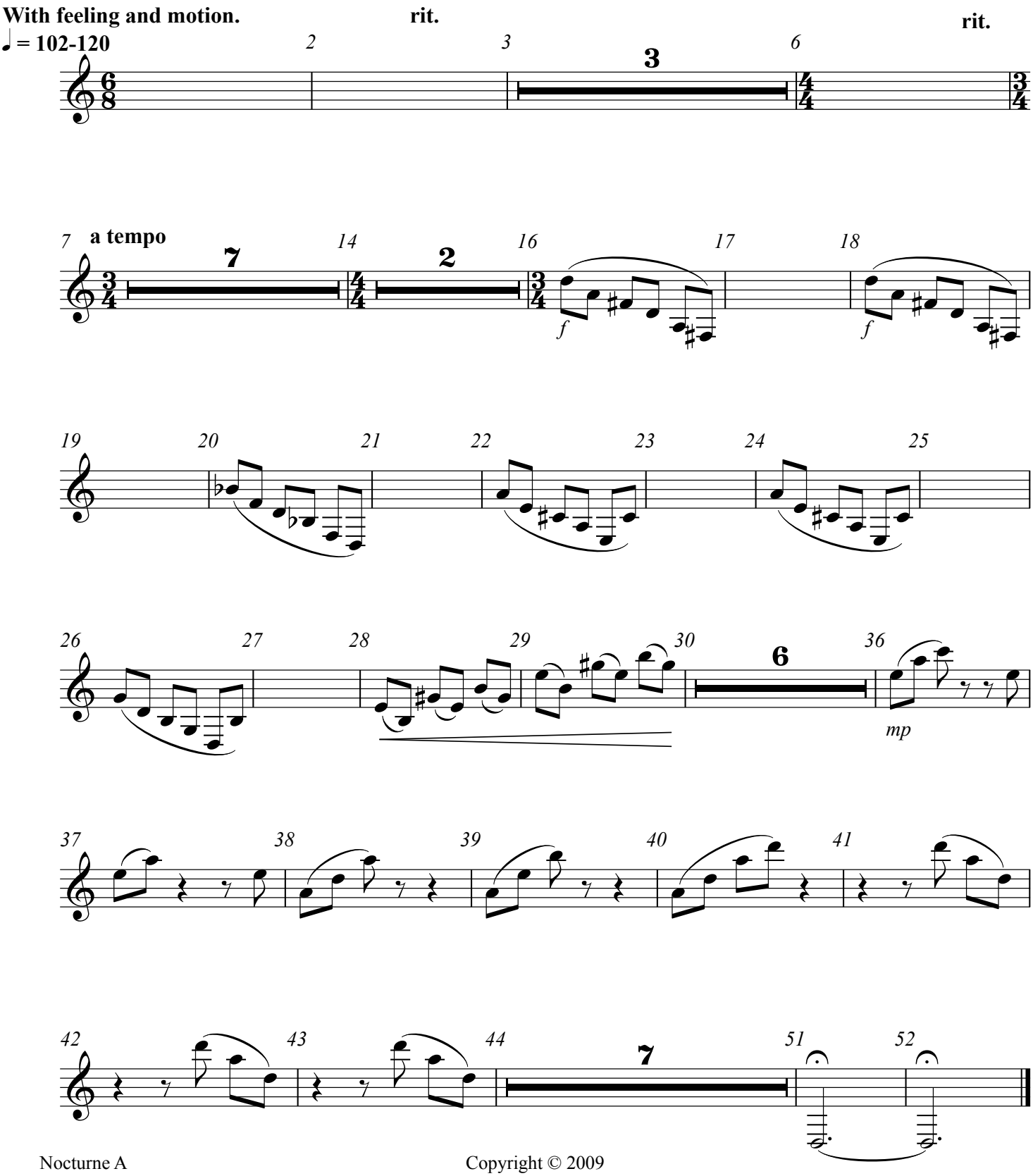

Copyright © 2009