Soprano Saxophone

Nocturne C

Christian Asplund (Provo 2009-2010)

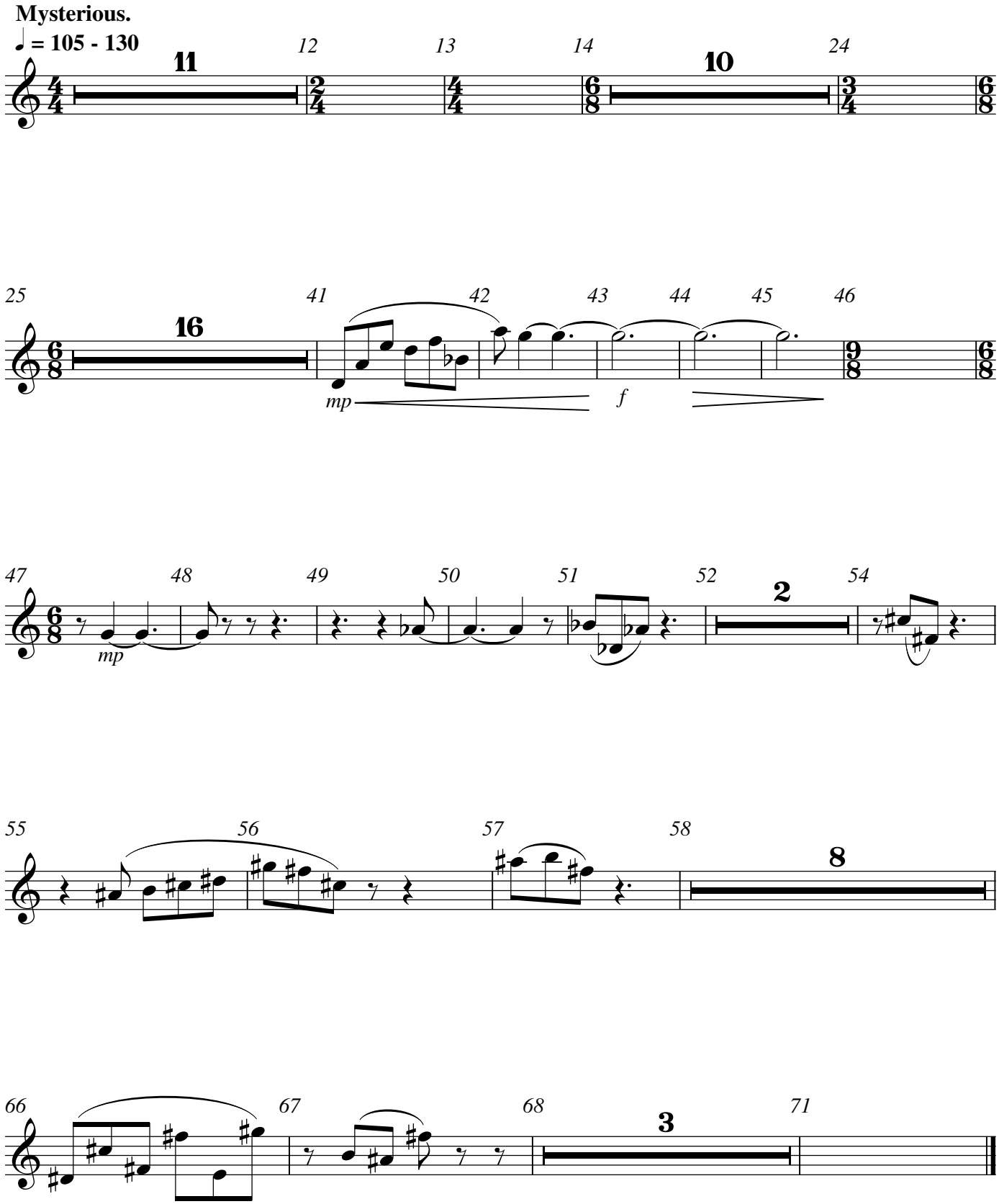

Copyright © 2009